

Renaissance
Cooking Systems

America's Best Value In Outdoor Kitchen Equipment



American Renaissance Grills

Backed by a Lifetime Warranty on all parts

Grill Features

- 304 Stainless Steel Housing
- 304 Tubular Stainless Burners
- 25,000 BTU's Per Burner
- Dual Interior Halogen Lights *120V Required
- Blue LED Illuminated Control Knobs *120V Required
- Sure-Strike Ignition
- Briquette Flavor Trays
- Oversized Commercial Knobs
- Ball Bearing Slide Out Drip Tray
- Analog Temperature Gauge
- Exclusive 304 Solid Stainless Steel Square Searmarx Grids
- Fold-Away Stainless Steel Warming Rack
- Rolled and Polished Seams
- 10" Deep Body Design
- Dual-Wall Body
- Easy-Lift Grill Lid
- Fuel Type Is Field Convertible - NG/LP
- Optional ***AIR303642*** Infrared Sear Burner
- Optional ***ASG1*** Stainless Steel Griddle
- Optional ***ARG30ROTIS, ARG36ROTIS, ARG42ROTIS*** Rotisserie Kits



30" American Renaissance Grill - ARG30
2 Burners - 50,000 Total BTU's
754 Total Sq. In. Cooking Area
Cart: **ARG30CART** / Liner: **LJARG30**
Cart Cover: **GCARG30C**
Drop-In Cover: **GCARG30**



36" American Renaissance Grill - ARG36
3 Burners - 75,000 Total BTU's
910 Total Sq. In. Cooking Area
Cart: **ARG36CART** / Liner: **LJARG36**
Cart Cover: **GCARG36C**
Drop-In Cover: **GCARG36**



42" American Renaissance Grill - ARG42
3 Burners - 75,000 Total BTU's
1,082 Total Sq. In. Cooking Area
Cart: **ARG42CART** / Liner: **LJARG42**
Cart Cover: **GCARG42C**
Drop-In Cover: **GCARG42**



Double Side Burner - ASBSSB
Liner: **LJASBSSB**
Cover: **ASBSSBC**
Two 18,000 BTU brass burners, removable lid, LED blue lights & power transformer included.



Pro Burner Side Burner - ASB3
Liner: **LJASB3**
Cover: **ASB3C**
One 24,000 BTU brass burner & one 36,000 BTU stainless burner, removable lid, wok ring, LED blue lights & power transformer included.

Side Burner Features

- 304 Stainless Steel
- Sure-Strike Ignition
- Blue LED Illuminated Control Knobs *120V Required
- Upgraded, Oversized Commercial Knobs
- Rolled and Polished Seams
- Slide Out Drip Tray



Shown ARG36 & ARG36CART

ARG Grill Carts

- 304 Stainless Steel Construction
- Dual Fold-Down Side Shelves
- Single Access Door*
- Dual Drawers*
- Heavy-Duty Locking Swivel Casters
- Propane Tank Holder

*30" has double access doors



* Shown RON42A, REFR2A & VDC1

Cutlass Pro Grills

Designed for the weekend cook, as well as the professional chef

Features

- 304 Stainless Steel Housing
- Cast Stainless Steel Burners
- Dual Interior Halogen Lights *120V Required
- LED Illuminated Control Knobs *120v Required
- Sure-Strike Ignition
- Heat Zone Separators & Heat Tents
- 20" Stainless/Ceramic Infrared Rear Burner
- Stainless Rotis Motor, Heavy Forks & Rod
- Analog Temperature Gauge
- Oversized Commercial Knobs
- Full Width Slide-Out Drip Tray
- Solid Stainless Steel Cooking Grids & Warming Rack
- Fuel Type Is Field Convertible - NG/LP
- Optional ***IR30*** Infrared Sear Burner
- Optional ***RSSG2*** Griddle
- Optional ***RSSG4*** Dual Plated Griddle
- Optional ***RST3042*** Smoker Tray



30" Cutlass Pro Grill - RON30A
3 Main Burners - 45,000 Total BTU's
1 Back Burner - 12,500 BTU's
840 Total Sq. In. Cooking Area
Cart: **RONMC** / Liner: **LJRON30**
Cart Cover: **GC30C**
Drop-In Cover: **GC30DI**



38" Cutlass Pro Grill - RON38A
4 Main Burners - 60,000 Total BTU's
1 Back Burner - 12,500 BTU's
1,034 Total Sq. In. Cooking Area
Cart: **RONKC** / Liner: **LJRON38**
Cart Cover: **GC42C**
Drop-In Cover: **GC38DI**



42" Cutlass Pro Grill - RON42A
4 Burners - 60,000 Total BTU's
1 Back Burner - 12,500 BTU's
1,142 Total Sq. In. Cooking Area
Cart: **RONJC** / Liner: **LJRON42**
Cart Cover: **GC42C**
Drop-In Cover: **GC42DI**

All Cutlass Pro grills are backed by a lifetime warranty.
That means performance with peace of mind!



Cutlass Pro Grill Carts
- 304 Stainless Steel Body
- Dual Fold-Down Side Shelves
- Double Access Doors
- Heavy-Duty Swivel Casters
- Propane Tank Slide-Out Tray



Shown RON30A & RONMC



*Shown RJC40AL, RSB3A & VDC1

Premier Grills

Bring your family and friends or the entire neighborhood together

Features

- Premium Stainless Steel Housing
- Sure-Strike Ignition With Manual Flash Tube
- Briquette Flavor Trays
- Stainless Steel Tubular Burners
- Solid Stainless Steel Cooking Grids & Warming Rack
- Analog Temperature Gauge
- "L" Models Include Dual Interior Halogen Lights & LED Illuminated Control Knobs *120v Required
- Oversized Commercial Knobs
- Full Width Slide-Out Drip Tray
- Fuel Type Is Field Convertible - NG/LP
- Optional ***IR2632*** Infrared Sear Burner
- Optional ***RSSG1*** Griddle
- Optional ***RSSG3*** Dual Plated Griddle
- Optional ***RST2632*** Smoker Tray
- Optional ***RJC32ROTIS***, ***RJC40ROTIS*** Rotisserie Kits



26" Premier Grill - RJC26A
3 Main Burners - 36,000 Total BTU's
546 Total Sq. In. Cooking Area
Cart: **RJCSC** / Liner: **LJRJC26**
Cart Cover: **GC26C**
Drop-In Cover: **GC26DI**



32" Premier Grill - RJC32A
4 Main Burners - 48,000 Total BTU's
1 Back Burner - 12,000 BTU's
720 Total Sq. In. Cooking Area
Cart: **RJCMC** / Liner: **LJRJC32**
Cart Cover: **GC30C**
Drop-In Cover: **GC30DI**



40" Premier Grill - RJC40A
5 Main Burners - 60,000 Total BTU's
1 Back Burner - 12,000 BTU's
906 Total Sq. In. Cooking Area
Cart: **RJCLC** / Liner: **LJRJC40**
Cart Cover: **GC40C**
Drop-In Cover: **GC42DI**



Shown RJC32AL & RJCMC

Premier Grill Carts

- Stainless Steel Body
- Dual Side Shelves
- Double Access Doors
- Heavy-Duty Swivel Casters
- Propane Tank Holder

Limited 15 YEAR Warranty

Upgrade the premier grills to the L series. Dual interior halogen lights & LED illuminated control knobs!



32" Premier Grill - RJC32AL
Upgraded with Dual Interior Halogen Lights & LED Illuminated Control Knobs.



40" Premier Grill - RJC40AL
Upgraded with Dual Interior Halogen Lights & LED Illuminated Control Knobs.



Shown RJCC32A, VTD4 & VSD1

Premier Charcoal Grill

The Newest Addition to the Premier Series Lineup



32" Premier Charcoal Grill - RJCC32A
720 Total Sq. In. Cooking Area
Cart: **RJCMC**
Cart Cover: **GC30C**
Drop-In Cover: **GC30DI**

- Premium Stainless Steel Housing
- Solid Stainless Steel Cooking Grids & Warming Rack
- Vari-adjust Charcoal Tray
- Full Width Slide-out Drip Tray
- Adjustable Rear Vent
- Analog Temperature Gauge

Limited 15 YEAR Warranty



NEW!

Shown RJCC32A & RJCMC

Premier Charcoal Grill Cart

- Stainless Steel Body
- Dual Side Shelves
- Double Access Doors
- Heavy-Duty Swivel Casters
- Propane Tank Holder

Side Burners

A side burner offers the convenience of range-top cooking and grilling simultaneously



Cutlass Pro Double Burners
RDB1 / *RDB1EL
Liner: LJRDB1
Cover: RDB1ELC
Two 12,000 BTU brass burners, removable lid, 304 stainless steel.
*LED blue lights. Transformer included.



Cutlass Pro Power Burner
RSB3A
Liner: LJRSB3A
Cover: RDB1ELC
One stainless steel & one brass burner totaling 60,000 BTU's, removable lid, 304 stainless steel, wok ring, LED blue lights & power transformer included.



Cutlass Single Burner
RSB1
Cover: RSB1C
One 12,000 BTU brass burner, removable lid, 304 stainless steel.



Premier Double Burners
RJCSSB / *RJCSSBL
Liner: LJRJCSSB
Cover: RDB1ELC
Two 12,000 BTU brass burners, removable lid, stainless steel.
*LED blue lights. Transformer included.



NEW!

Premier Pro Power Burners
RJCSB3A / *RJCSB3AL
Liner: LJRJCSB3A
Cover: RDB1ELC
One stainless steel & one brass burner totaling 60,000 BTU's, removable lid, stainless steel, wok ring. *LED blue lights. Transformer included.

Shown RJCSB3AL



Shown RSB3A



Doors & Drawers

304 stainless steel, non-protruding handles & lifetime warranty

Limited LIFETIME Warranty



Vertical Door
VDV1
Overall: 17"W x 22"H
Reversible. Common under sinks.



Large Vertical Door
VDV2
Overall: 20"W x 27"H
Reversible. Common under sinks.



Horizontal Door
VDH1
Overall: 27"W x 20"H
Reversible. Common under sinks.



Dry Pantry
VDP1
Overall: 33"W x 21"D x 22"H
Fully enclosed. Adjustable shelf.



Double Door
VDD1
Overall: 33"W x 22"H
Common under grills up to 30" wide.



Large Double Door
VDD2
Overall: 45"W x 22"H
Common under grills over 30" wide.



Double Door NEW!
VDD3
Overall: 33"W x 16"H
Common under grills up to 30" wide.



Large Double Door NEW!
VDD4
Overall: 45"W x 16"H
Common under grills over 30" wide.



Kamado Drawer
VLSD1
Overall: 31"W x 27 1/2"D x 19"H
Fully enclosed, soft close unit. Supports up to a 600 pound kamodo grill.



Warming Drawer
RWD1
Overall: 36"W x 21"D x 11 1/2"H
Fully enclosed, temperature ranges 50°F - 230°F. *120v Required



Accessory/Tool Drawer
VDU1
Overall: 25 1/2"W x 20"D x 6"H
For storing oversized cooking tools.



Paper Towel Drawer
VTH1
Overall: 17"W x 9"D x 11"H
Great addition to all kitchens.



Double Drawer
VDR1
Overall: 17"W x 20 1/2"D x 22"H
Fully enclosed, soft close two drawer unit.



Triple Drawer
VTD3
Overall: 17"W x 20 1/2"D x 30 1/4"H
Fully enclosed, soft close three drawer unit.



Two Drawer Combo
VTHC1
Overall: 17"W x 20 1/2"D x 30 1/4"H
Fully enclosed, soft close two drawer unit, with paper towel holder.



Charcoal/Pellet Drawer
VDCP1
Overall: 14"W x 25 1/2"D x 26 1/2"H
Includes one dry seal plastic bin. Great to store wood pellets or charcoal.



Three Drawer/Door
NEW!
VDC2
Overall: 32 3/4"W x 20 1/2"D x 22"H
Three fully enclosed soft close drawers, storage door, unit is reversible.



Two Drawer/LP Tank Drawer
VDCL1
Overall: 33"W x 20 1/2"D x 22"H
Two fully enclosed soft close drawers, LP tank drawer.



Two Drawer/Door
VDC1
Overall: 33"W x 20 1/2"D x 22"H
Two fully enclosed soft close drawers, storage door, unit is reversible.



Spice Drawer
NEW!
VSD1
Overall: 13 7/8"W x 19 3/4"D x 26 1/2"H
Store your spices and large cooking tools. Fully enclosed, soft close drawer unit.



Trash/LP Bottle Drawer
VTD1
Overall: 20"W x 16"D x 27"H
Includes one 13 gal plastic bin.



Double Trash Drawer
VTD2
Overall: 20"W x 27 1/4"D x 27"H
Includes two 13 gal plastic bins. Trash/recycling.



Narrow Trash Drawer
VTD4
Overall: 14"W x 19 3/4"D x 26 1/2"H
Includes one 13 gal plastic bin.

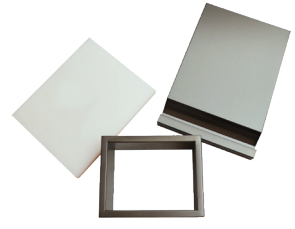

Trash Chute & Cutting Board
VTC1
Overall: 10 1/4"W x 15 1/4"D
Plastic cutting board & stainless chute & removable lid.

Sinks & Refrigeration

Bring a little bit of your indoor kitchen outdoors



Stainless Sink
RSNK1
Double faucet, strainer,
23 gauge stainless, overmount.
Overall: **15"W x 15"D**



Stainless Sink
RSNK2
Single handle pull-down faucet, strainer, 360° swing angle, 18 gauge stainless, undermount or overmount, hot & cold water.
Overall: **23 1/4"W x 18"D**



Stainless Farmhouse Sink
RSNK3
Single handle pull-down faucet, strainer, 360° swing angle, 304 stainless steel, hot & cold water.
Overall: **32 1/4"W x 20 3/4"D**



Drop-In Cooler
VIC2
304 Stainless steel, fully insulated, includes strainer & plug.
Overall: **24"W x 18"D**



Shown REFR1A & SSFDLB



Cutting Board & Sink Cover
RCB1 / RCB2 / RCB3
Synthetic, black.
Covers: RSNK1 / RSNK2 / RSNK3
Overall: **12 7/8" x 10 7/8"**
Overall: **23 1/4" x 18 1/4**
Overall: **36" x 24"**



Door Upgrade Kits
SSFDLB / SSFDLRB
304 stainless steel. SSFDLB (swing left), SSFDLRB (swing right)
Fits: REFR1A



Trim Kits
See Fridge
304 stainless steel.

Five Year Warranty

Take your outdoor kitchen to the next level with refrigerators, wine cooler, kegerator and ice maker.



20" Refrigerator - REFR1A
Trim Kit: **RTR1A**
4.5 Cu. Ft., reversible 304 stainless steel locking door, interior light, one drawer, automatic defrost, can holder, adjustable shelves & thermostat.
Overall: **32 1/2"H x 20"W**
Optional door upgrade: SSFDLB / SSFDLRB



24" Refrigerator - REFR2A
Trim Kit: **RTR2**
5 Cu. Ft., stainless steel construction, interior LED light, locking door, **certified for outdoor use**, adjustable shelves & thermostat.
Overall: **32"H x 24"W**



15" Ice Maker - REFR3
Trim Kit: **RTR3**
Stainless steel construction, reversible door, **certified for outdoor use**, adjustable sized cubes, 26 lb storage capacity, 50 lbs per day production.
Overall: **33"H x 15"W**
Optional: RPUMP



24" Two Drawer Refrigerator - REFR4
Trim Kit: **RTR4**
5.3 Cu. Ft., two drawer, stainless steel construction, **certified for outdoor use**, interior lights & LED controls.
Overall: **34"H x 24"W**



15" Narrow Refrigerator - REFR5
Trim Kit: **RTR5**
3.2 Cu. Ft., 304 stainless steel locking glass door, interior LED light, adjustable shelves & thermostat.
Overall: **33"H x 15"W**



24" Kegerator - REFR6
Trim Kit: **RTR6**
6.6 Cu. Ft., 304 stainless steel locking door, **certified for outdoor use**, interior halogen light, adjustable thermostat, dual keg taps, CO2 cylinder, regulator, drip tray & keg coupler.
Overall: **34"H x 24"W**
Holds full & pony size kegs.



15" Wine Cooler - RWC1
Trim Kit: **RTR5**
3.2 Cu. Ft., 304 stainless steel locking glass door, dual interior lights, dual temperature zones, wine/beer storage, adjustable wooden shelves.
Overall: **33"H x 15"W**

** Shown RWC1



Accessories



Griddle
Made of heavy duty 304 stainless steel, integrated side handles, a grease trough and raised edges. Available in two sizes.
RSSG1: 14 1/2"W x 17 7/8"D Premier Series
RSSG2: 10 1/4"W x 19 1/2"D Cutlass Pro Series

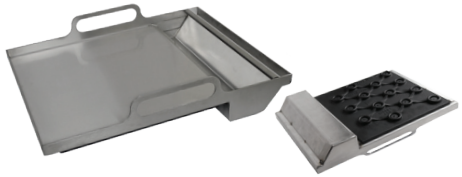

Dual Plated Griddle
Dual-plate griddles by Le Griddle. 304 Stainless steel cooking surface with a cast iron layer underneath. Side handles, a removable grease trough and raised edges. Available in two sizes.
RSSG3: 14 1/4"W x 17 3/4"D Premier Series
RSSG4: 14 1/4"W x 19 3/4"D Cutlass Pro Series



ARG Griddle
Made of polished 304 stainless steel, a grease trough and raised edges. Sits directly on cooking grids.
ASG1: 12 1/8"W x 17 5/8"D

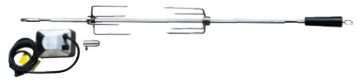

Rotisserie Kit
Upgrade your Premier or ARG grill with a rotisserie kit. Kit includes: rotisserie rod, handle, 2 forks, balance and motor.
ARG30ROTISS / ARG36ROTISS / ARG42ROTISS
RJC32ROTIS / RJC40ROTIS



Vent Hood
Durable double-lined 304 stainless steel, with a 1200 CFM blower you can quickly exhaust excess smoke. Fully adjustable variable speed motors and dimmable dual halogen lights. Available in two sizes.
RVH36: 36"W x 30"D x 18"H
RVH48: 48"W x 30"D x 18"H



Vent Hood Duct Cover
Encloses the space between the top of the vent hood and ceiling or soffit by extending the height of the hood.
RVH36DC: 36"W x 15"D x 12"H
RVH48DC: 48"W x 15"D x 12"H

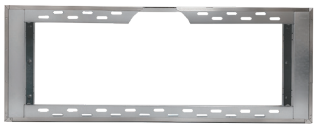

Vent Hood Spacer
Extends the hood from the wall to give better coverage over the grill when needed.
RVH36SP4: 36"W x 4"D x 18"H
RVH36SP8: 36"W x 8"D x 18"H
RVH48SP4: 48"W x 4"D x 18"H
RVH48SP8: 48"W x 8"D x 18"H

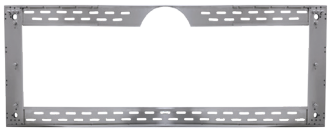

Vent Hood Template
Mounting template to attach the vent hoods to the wall.
RVH36SPT: 36"W x 1/2"D x 18"H
RVH48SPT: 48"W x 1/2"D x 18"H

Shown ARG36 & ASG1





Access Doors w/ Lock
304 stainless steel, recessed with screwdriver twist lock.
Two sizes: 6x6" / 8x8"
RAD66 / RAD88



NEW!

Timer Box & Mount
304 stainless steel, recessed with screwdriver twist lock in door to hide the RGT1 timer & protect it from the elements.
RTB1



NEW!

Timer Mounting Plate
304 stainless steel, used to mount the RGT1 timer to a wall or outdoor kitchen structure.
RTB1P



NEW!

Gas Timer
1 hour gas timer, twist to turn on any amount of time for gas flow up to one hour.
RGT1



Insulated Liner
The insulated liner is required when installing the grills or side burners into a cabinet constructed with combustible materials. Double-walled stainless steel construction for maximum strength & protection.
See grills and side burners for item #



Propane Hose & Regulator
3/8" flare fitting on one end & POL to screw on the outside threads of a propane tank. Low pressure, preset settings.
RONHK



Stainless Steel Flex Hose
To connect your gas grill or side burner to your gas supply. Available in two lengths, 36" & 48" and 1/2" flare fitting.
1/2": *SSFLEX8436 / SSFLEX8448*



Condensate Pump
For use with REFR3 when gravity feed drain is not available.
RPUMP



Infrared Sear Burner
Sear burners replace the left main burner in your grill to turn up the heat and get those perfect sear marks.
IR2632 / IR30 / AIR303642



Smoker Tray
Add some extra flavor to your food by adding your favorite wood chips. This will allow you to get that great wood flavor when cooking with gas.
RST2632 / RST3042



Outdoor Kitchen Vent
To ensure the safety and protection of your outdoor kitchen, vents are required every 4 feet. These help vent the built up heat beneath your grill.
RVNT1

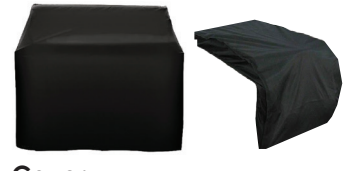

Cover
Keep your grill or side burner safe from the outdoor elements. Crack resistant, 2-ply vinyl, UV protection, flannel inside so your stainless won't scratch.
See grill or side burner for item #



Cedar Creek

Outdoor Gas Fireplace







Make a modern statement with the Cedar Creek LED outdoor linear gas fireplace. Designed with a clean and contemporary style in mind, no chimney or venting required makes it an ideal product for quick & efficient framing & finishing. Over 16 million LED colors to choose from.







Features

- **Made in the USA**
- Burner & firebox constructed of 304 stainless steel
- Vent Free
- Full spectrum lighting - requires 120VAC power
- Four sizes with 16" tall opening
- Built in safety shutoff
- See-Through conversion kits available
- Over 16 million LED color choices
- Control center housed in 304 stainless steel cabinet
- Optional remote control ***RFP-RCAF3TX***
- LP conversion kit available

Cedar Creek

Linear Outdoor Gas Fireplace



36" - RFP36LECONLED
31,000 Total BTU's
See-Thru Conversion: **RFP-78002**
Weather Cover: **RFP-36COV**
LP Conversion: **RFP36LECOLPK**
Glass/Media Needed: **15 Lbs**

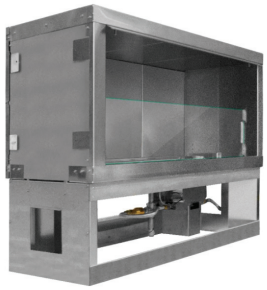

48" - RFP48LECONLED
43,500 Total BTU's
See-Thru Conversion: **RFP-78004**
Weather Cover: **RFP-48COV**
LP Conversion: **RFP48LECOLPK**
Glass/Media Needed: **20 Lbs**

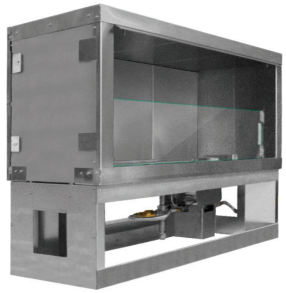

60" - RFP60LECONLED
50,000 Total BTU's
See-Thru Conversion: **RFP-78006**
Weather Cover: **RFP-60COV**
LP Conversion: **RFP60LECOLPK**
Glass/Media Needed: **25 Lbs**

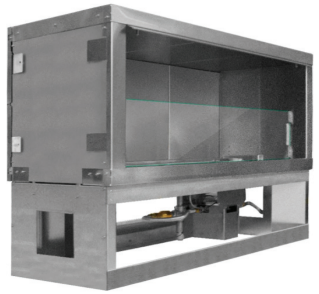

72" - RFP72LECONLED
65,000 Total BTU's
See-Thru Conversion: **RFP-78008**
Weather Cover: **RFP-72COV**
LP Conversion: **RFP72LECOLPK**
Glass/Media Needed: **25 Lbs**

Available in four sizes to fit your lifestyle.



Accessories

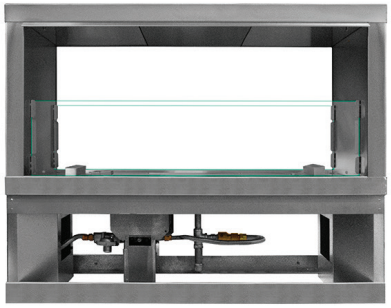



See-Thru Conversion Kit
The Cedar Creek ships as a single sided outdoor fireplace. We offer a See Through Conversion Kit, includes all materials needed for conversion.





Weather Cover
Sometimes the elements can be cruel. These weather covers are constructed of 304 stainless steel, form fit and available for each size.



Remote Control
On/Off, High/Low. Does not control lights, flame only.
RFP-RCAF3TX



LED Extension Wire Harness
10' long, 6-pin LED
RFP-77111



Extension Wire Harness
10' long, 8-pin
RFP-77161



Frame & finish your Cedar Creek Fireplace unique to your style.

Warranty - All American Renaissance Grills and side burners have a lifetime warranty. All RCS Cutlass Pro Series Grills, Cutlass and Cutlass Pro side burners, sinks, Valiant doors and drawers have a lifetime warranty. All RCS Premier Series Grills and side burners are warrantied for 15 years. All RCS refrigeration products are warrantied for 5 years. All other products carry a one-year warranty. This warranty excludes normal surface corrosion, discoloration, surface scratches and surface rust which may occur. Improper maintenance, salt spray, chemicals, pesticides will affect the look and integrity of the components of these products. RCS will not be responsible for any damage caused as a result of not following owner's manual instructions. This nontransferable warranty is limited to the replacement of original (one-time) manufacture defective parts, does not include shipping and labor to remove or install replacement parts. The owner must retain and submit their original receipt with any warranty claim to receive warranty parts. The warranty applies to the original owner only. Coverage is for residential use only, no commercial applications apply. No warranty registration required.

Model NG & LP	Cut Out (Inches)		
	Width (A)	Depth (B)	Height (C)
ARG30	28 5/8	23 1/4	10 1/4
ARG36	34 5/8	23 1/4	10 1/4
ARG42	40 5/8	23 1/4	10 1/4
ASB3	20 7/8	22 1/2	10 1/4
ASBSSB	13 1/5	23 1/4	10 1/4
LJARG30	30 3/4	24 3/8	11 3/8
LJARG36	36 5/8	24 3/8	11 3/8
LJARG42	42 3/4	24 3/8	11 3/8
LJASBSSB	15 1/2	24	11 1/4
LJASB3	24	24 1/8	11 1/4
LJRDB1	14 3/8	20 1/4	9 1/4
LJRJC26	26	22	9 5/8
LJRJC32	33	22	9 5/8
LJRJC40	40 1/2	22	9 1/4
LJRJCSSB	12 7/8	22 1/8	9 5/8
LJRON30	35 1/2	21 1/4	11 3/4
LJRON38	43 5/8	21 1/4	12 1/4
LJRON42	47 1/2	21 1/4	11 3/4
LJRSB3A	16	20 1/8	10 5/8
LJRJCSB3A	16	20	9
RAD66	6 1/2	-	6 3/8
RAD88	8 5/8	-	8 3/8
RDB1 | RDB1EL	12	19	8
REFR1A	20 1/4	22	33
REFR2A	23 5/8	23	32 1/2
REFR3	15	24	33 1/2
REFR4	24	23 3/4	34 1/4
REFR5	15 1/4	24	34 1/4
REFR6	24 1/8	25	34 1/4
RJC26A	23 1/2	21 1/4	8 1/4
RJC32A | RJC32AL	30 5/8	21	8 1/4
RJC40A | RJC40AL	37 3/4	21	8 1/4
RJCC32A	30 5/8	20 1/2	8 1/4
RJCSB3A | RJCSB3AL	14	19	8
RJCSSB | RJCSSBL	10 3/4	21	8
RON30A	33	20	11
RON38A	41 1/4	20	11
RON42A	45	20	11

Model NG & LP	Cut Out (Inches)		
	Width (A)	Depth (B)	Height (C)
RSB1	7 3/4	15 1/2	-
RSB3A	14	18 5/8	9 1/4
RSNK1	14 3/8	14 3/8	-
RSNK2	21	15 3/4	-
RSNK3	30 3/4	17 3/8	8
RTB1	6 1/2	-	6 1/2
RTR1A	21	-	33
RTR2	24 1/2	-	33 1/4
RTR3	16 3/4	-	34
RTR4	25	-	34 1/2
RTR5	15 3/4	-	34 3/4
RTR6	24 3/4	-	34 1/2
RVNT1	12 1/2	-	3 1/2
RWC1	15 1/4	24	34 1/4
RWD1	34 1/2	21	10 1/8
VDC1	30 1/2	22	19 1/2
VDC2	30 1/2	-	19 1/2
VDCL1	30 1/2	20 3/4	19 1/2
VDCP1	11 1/2	25 1/4	24
VDD1	30 1/2	-	19 1/2
VDD2	42 1/2	-	19 1/2
VDD3	30 1/4	-	13 1/4
VDD4	42 1/4	-	13 1/4
VDH1	24 1/2	-	17 1/2
VDP1	30 1/2	-	19 1/2
VDR1	15	22	19 1/2
VDU1	24	21	4
VDV1	14 1/2	-	19 1/2
VDV2	17 1/2	-	24 1/2
VIC2	23 1/4	17 1/4	13
VLSD1	30 1/4	27 1/2	19
VSD1	11 1/2	19 1/2	24
VTC1	6 1/2	8	4
VTD1	17 7/8	17 1/2	25
VTD2	17 5/8	27 1/2	24 5/8
VTD3	15 1/2	22	27 3/4
VTD4	11 3/4	19 1/2	24
VTH1	14 1/2	8 1/2	8 1/2
VTHC1	15 1/2	22	27 3/4

All dimensions are for reference only. Specifications are subject to change without notice. Please refer to RCSGasGrills.com for the most up to date measurements and specifications.

You may also check our website, **RCSGasGrills.com**, for more information on cooking, using or servicing your new RCS grill or reach out to us at **Info@RCSGasGrills.com .**

Images provided by:

* TCP CUSTOM OUTDOOR LIVING TexasCustomPatios.com

** ACME BRICK Brick.com

020224